

LUMLA BODONG TASHI CHOELING CHARITABLE ORGANIZATION
LUMLA, TAWANG, ARUNACHAL PRADESH, INDIA
House 1, elevation south A4 Scale 1:100 Drawing number 11
Anders Nyquist Arkitektkontor AB, Sweden 2014-05-24

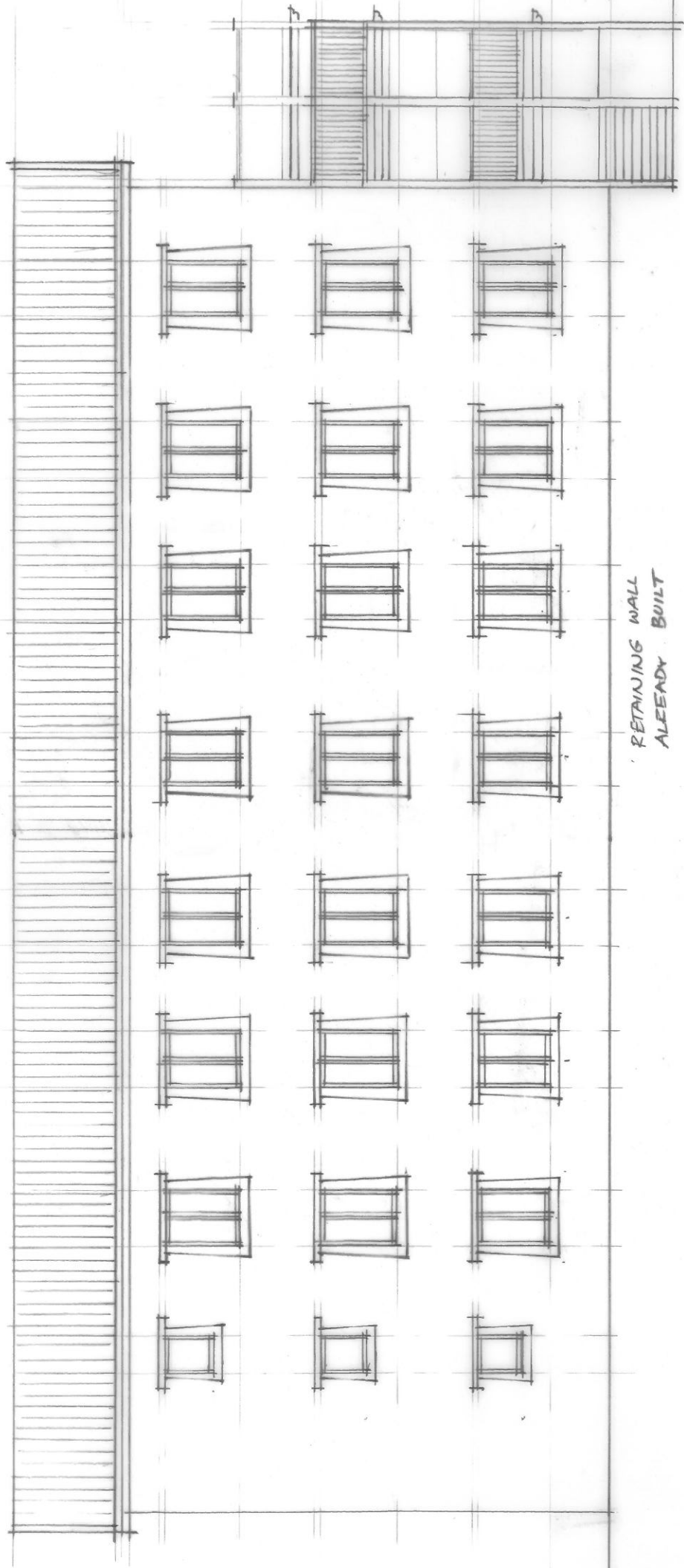

RETAINING WALL
ALREADY BUILT